

NAJU  
*Web  
Contents*

2022년 01월 29일 21시 58분

# 목차

목차	2
Sports Facilities	3
Sports Stadium	3
Multi-Purpose Arena	3
Public Sports Center	3
Athletes' Dormitory	3
Rollerblade Inline Skating Track	4
Indoor Gym	4



### > Sports Stadium

- Location : 99, Yeongsangangbyeon-ro (Songwoldong), Naju
- Main Stadium : 21,669㎡ (8-lane running track, 1 natural turfgrass soccer field with 7,110 seats)
- Auxiliary Soccer Field : 1 artificial turf soccer field (65mX100m) with 400 seats
- Auxiliary Running Track : 6 lanes and 100m
- Phone : +82 61-339-4521, 4522, 4523, 4524, 4525



### > Multi-Purpose Arena

- Location : 99, Yeongsangangbyeon-ro (Songwoldong), Naju
- Floor Area : 3,079.9㎡
- Court Size : 1,303.5㎡
- Seating Capacity : 1,658 seats
- Phone : +82 61-339-4521, 4522, 4523, 4524, 4525, 4526, 4527, 4528, 4529



### > Public Sports Center

- Location : 99, Yeongsangangbyeon-ro (Songwoldong), Naju
- Sport for All Arena : 1,163.45㎡ (667.98㎡ for court with 270 seats)
- Indoor Pool : 25m 6-lane swimming pool for adults, pool for kids, spa pool
- Phone : +82 61-339-4521, 4522, 4523, 4524, 4525



### > Athletes' Dormitory

- Location : 99, Yeongsangangbyeon-ro (Songwoldong), Naju
- 4F : 4 rooms; bicycle team's rooms, kitchen etc.
- 3F : 10 rooms for athletes, staff cafeteria, seminar room (with 100 seats)

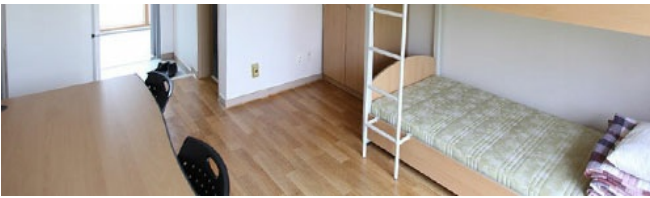

room (with 100 seats)

- 2F : 10 rooms for athletes
- 1F : 10 rooms for athletes
- Phone : +82 61-339-4521, 4522, 4523, 4524, 4525



### > Rollerblade Inline Skating Track

- Location : 99, Yeongsangangbyeon-ro (Songwoldong), Naju
- Floor Area : 1,789m<sup>2</sup> (1B & 2F)
- 3,000 seats (964 seats)
- Inline Field L=200m(B=6.3m)
- Phone : +82 61-339-4521, 4522, 4523, 4524, 4525



### > Indoor Gym

- Location : 99, Yeongsangangbyeon-ro (Songwoldong), Naju
- Floor Area : 3,055m<sup>2</sup> (2F)
- Court Size : 1,240m<sup>2</sup>
- For sport-for-all events such as badminton, foot volleyball, volleyball and other various events
- Phone : +82 61-339-4521, 4522, 4523, 4524, 4525

NAJU

# ***Web Contents***

